

## 第二小提琴首席、副首席

### AUDITION REPERTOIRE FOR PRINCIPAL OF VIOLIN II

#### 一、独奏部分 Solo Repertoire

1. 莫扎特第三、第四或第五协奏曲第一乐章（任选其一，含华彩）  
Mozart Violin Concerto No. 3, 4, or 5 - first movement with cadenza
2. 一首协奏曲的第一乐章（如贝多芬、勃拉姆斯、柴可夫斯基等）  
First movement of a standard concerto ( Beethoven, Brahms, Tchaikovsky, etc. )

#### 二、乐队片段 Orchestral Excerpts

##### 第一小提琴声部 First Violin Parts

门德尔松《仲夏夜之梦》“谐谑曲” A 前 8 小节至 D 后 7 小节 P1  
MENDELSSOHN: A Midsummer Night's Dream [ Scherzo: 8  
before A to 7 after D ]

莫扎特《第三十九交响曲》第一乐章 26 至 142 小节、第二乐章  
开头至 27 小节（无需反复） ..... P2  
MOZART: Symphony No. 39 [ Mov.1: m.26-142; Mov.2: Beginning  
to m.27 ( no repeat ) ]

普罗科菲耶夫《第一交响曲“古典”》第二乐章开头至 32 P5  
PROKOFIEV: Symphony No. 1 [ Mov. 2: beginning to C ]

舒曼《第二交响曲》第二乐章开头至 122 小节（直接到 Trio 1 第  
二遍反复后 6 小节） ..... P6  
SCHUMANN: Symphony No. 2 [ Mov. 2: beginning through m.122  
( 6 measures after the second ending of Trio I ) ]

施特劳斯《唐璜》开头至 D 前 9 小节 ..... P8

STRAUSS: Don Juan [ Beginning to 9 before D ]

勃拉姆斯《第四交响曲》第二乐章 88 至 101 小节、第四乐章 33 至 80 小节 ..... P9

BRAHMS: Symphony No. 4 [ Mov. 2: m.88-101, Mov. 4: m.33-80 ]

### 第二小提琴声部 Second Violin Parts

马勒《第九交响曲》第一乐章 [14]前 8 小节至 [15]、第四乐章开头 28 小节 ..... P11

MAHLER: Symphony No. 9 [ Mov. 1: 8 before 14 to 15; Mov. 4: Beginning to m.28 ]

巴托克《乐队协奏曲》第五乐章 265 至 317 小节 ..... P13

BARTOK: Concerto for Orchestra [ Mov. 5: m.265-317 ]

贝多芬《第九交响曲》第二乐章 9 至 85 小节 ..... P15

BEETHOVEN: Symphony No. 9 [ Mov. 2: m.9-85 ]

勃拉姆斯《第一钢琴协奏曲》第三乐章 238 至 263 小节 ..... P16

BRAHMS: Piano Concerto No. 1 [ Mov. 3: m.238-263 ]

布鲁克纳《第九交响曲》第三乐章 I 至 K ..... P17

BRUCKNER: Symphony No. 9 [ Mov. 3: I to K ]

拉赫玛尼诺夫《第二交响曲》第二乐章 [32]后 15 小节至 [35] P18

RACHMANINOV: Symphony No. 2 [ Mov. 2: 15 after [32] to [35] ]

### 三、视谱演奏 Sight Reading

## Scherzo.

Allegro vivace.

## VIOLINO I.

A MIDSUMMER NIGHT'S DREAM  
OVERTURE AND INCIDENTAL MUSIC

Nº 1. 

16 *p*

*cresc.*

*p*

*cresc.*

*sf* *sf* *sf* *p*

*sf* *sf* *sf* *p*

*pp*

*p* *cresc.*

*dim.* *al* *pp* 15 *p*

*cresc.* *f* *cresc.*

*ff* *2* *pizz.* *dim.* *1* *arco* *p* *1*

Wolfgang Amadeus Mozart  
Symphony No. 39, K. 543

Violine I

**Adagio**

**Allegro**

Measures 26-37: *p*

Measures 38-50: *p*

Measures 51-60: *f*

Measures 61-70: *f*

Measures 71-77: *f*

## Violine I

## Violine I

274 **K** *f*

279 *b<sub>2</sub>* *tr.*

285 *tr.* *b<sub>2</sub>* *tr.*

292 **L**

296

301

305

**[** *Andante con moto* *p*

6 1 1 1

14

17

22 **]** 2

# SYMPHONIE CLASSIQUE

4

VIOLINI I

## II

## Larghetto

**Larghetto**

30 *pp* molto dolce

31 *pp* dolce

32 *pp* tranquillo

Schumann — Symphony No. 2 in C Major

8

VIOLINO I

**SCHERZO**

Allegro vivace ♩ = 144

*mf*

*cresc.*

*f* *mf* *p*

*poco rit.* *a tempo* *Viol. II*

*cresc.* *f* *p* *cresc.*

*f*

*p*

*Fl.*

*p*

*Fl.* *poco rit.* *a tempo* *Viol. II*

Schumann — Symphony No. 2 in C Major

VIOLINO I

9

56 *cresc.* *f*

62 *p* *cresc.*

67 *f* *ff*

72 Viol. II *p*

77 Viol. II *cresc.*  
Vcello

82 *f*

87 *ff*

92 *p* *ff*

98 Trio I *p* *p*

106 *ff* *p*

(117) *ritard.* *a tempo* *p*

**VIOLINO I**

[illegible]

# Brahms — Symphony No. 4 in E Minor

## Violine I

9

79

81

84

86

89

95

99

104

108

110

115

*ff*

*poco f espr.*

*f espr.*

*pizz.*

*f > p*

*arco*

*ppp*

*rit.*

*dim.*

*a tempo*

*poco rit.*

*p*

*f*

*pizz.*

*dim.*

*p*

*pp*

**E**

**F**

# Brahms — Symphony No. 4 in E Minor

## Violine I

13

**Allegro energico e passionato**

Fl. *pizz.*

14 *dim.* 5 Ob. I **A**

31 *arco* *f ben marc. largamente*

40 **B** *cresc. sempre più*

47 *espress cresc.*

54 *f f più f* **C**

60 *cresc.* *ff*

66 *fp*

70 *dim.*

73 *fp dim.* *pp*

80 **D** *p* *poco cresc.* *pp*

# Mahler — Symphony No. 9 in D Major

## 2. VIOLINE.

Bewegter. (quasi Allegro.)

sf f sf sf ff p ff

sf ff

sf sf

dim. sfff

Pesante. veloce

rit. a tempo

Pesante. höchste Kraft

string.

15 rit. Gehalten. Wie ein schwerer Kondukt.

Bässe. p

f martellato sf p sf p ff

## Mahler — Symphony No. 9 in D Major

## 2. VIOLINE.

## IV. ADAGIO.

Sehr langsam und noch zurückhaltend.

G-Saite.

a tempo (molto adagio)

Straffer im Tempo.

Fließend.

Etwas drängend. (unmerklich)

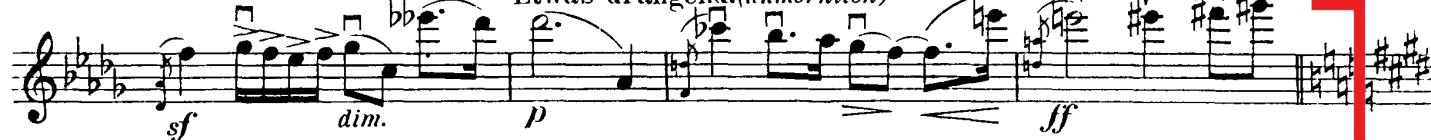

Plötzlich wieder sehr langsam (wie zu Anfang) und etwas zögernd.

1 Viol.

mit Sord.

Etwas (aber unmerklich) drängend.

Sord ab.

Molto adagio subito. (wie im letzten Takte die)

# CONCERTO FOR ORCHESTRA

14

256

Poco meno mosso

div.

ppp

ppp

2nd VIOLIN

(4)

265

f

pizz.

p

270

Gliss.

Gliss.

3

3

277

mf

3

3

3

3

3

281

3

3

3

3

3

288

3

3

3

3

## 2nd VIOLIN

15

292 (arco) (pizz.)

300

309

317

325

333

**Molto vivace**  $\text{♩} = 116$

Timp.

[illegible]

## Violine II

7

181 *p espr.* Solo 13 Klav.

206 **D** pizz. arco 1 *pp*

216 16 Klav. **E** Tutti *p sempre*

241

249

256 *cresc.* *f* *f* *tr*

264 *pp sempre* *dim.*

271 Solo 8 Fl. 9 *pp* *p* *f*

297 **E<sup>1</sup>** *tr* *f*

304 3 *poco sostenuto* *pizz.* *a tempo* 8 **F** Tutti arco *tr* *f*

323 Solo 3 pizz. Tutti arco Solo 1 Tutti *f* *ff*

333 *ff*

336 5 *div.* Solo 6

# Bruckner — Symphony No. 9 in D Minor

## Violine 2

15

*cresc. sempre*

120 *ff* *dim.*

*pp* *mf* **I** *sehr langsam*

130

*p*

*cresc.*

*f* *cresc.*

140 **K** *f* *cresc.*

*cresc.* *marc.* *ff*

150 *div.* *f breit* *p* *mf breit* *pp*

160 *f breit* *mf breit* *pp*

170 *(mp) cresc. sempre*

## Violino II.

unis. arco      div.      unis.      div.      accel. - - - -  
*pp*      *cresc.*      *dim*      *mf*      *ff marcato*

[30] Tempo I.

[31] *staccato* *dim.*

[32] 12 *ppp* *f molto marcato* *Meno mosso. (♩ = 104)*

[33] *div.* *sempre f* *sempre f*

## Violino II.

13

div. *più cresc.*

*più cresc.*

unis. *ff*

div. *dim.* *p* *cresc.* *f* *dim.*

*dim.* *cresc.* *f* *dim.*

[34] *p* *f* *p* *f*

unis. *p*

*dim.* *pp* *sf* *f* *sf* [35] *9*

Cl. I. *pp stacc. e leggiero* *cresc. sf* *dim.*

div. *pp* *unis. arco*

*pizz.* *pp* *1*

[36] *p* *dim.* *pp* *12*